

ALL RIGHTS RESERVED  
 THIS DRAWING IS THE PROPERTY OF  
 RYEDALE CIVIL ENGINEERING LTD  
 AND IS NOT TO BE REPRODUCED  
 OR USED IN ANY MANNER WITHOUT  
 THE WRITTEN PERMISSION OF  
 RYEDALE CIVIL ENGINEERING LTD  
 10/11/2017

<b>Job Title</b> Alterations to High Bank High Street Wombleston for Mr S Gritley	
<b>Drawing Title</b> Existing details	
<b>Date</b> June 2017	<b>Draw No</b> 02
<b>Revisions</b> <div style="text-align: right;"> <b>RYEDALE CIVIL</b>  <b>ENGINEERING LTD</b>  <b>DEVELOPMENT</b>  <b>MANAGEMENT</b> </div>	
<b>PAULELM DipTP MRTPI</b> Chartered Town Planner	

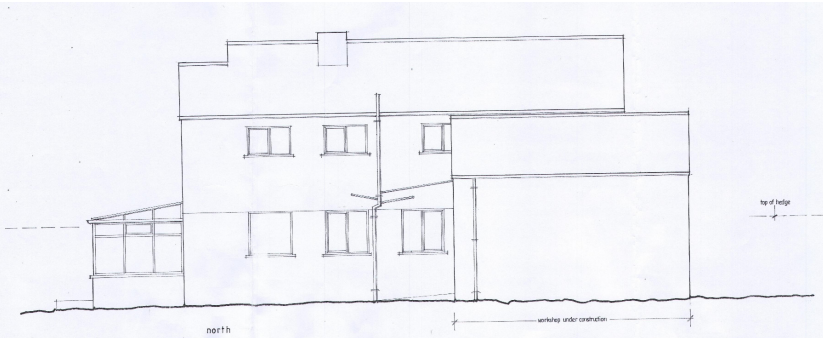

north

workshop under construction

top of hedge

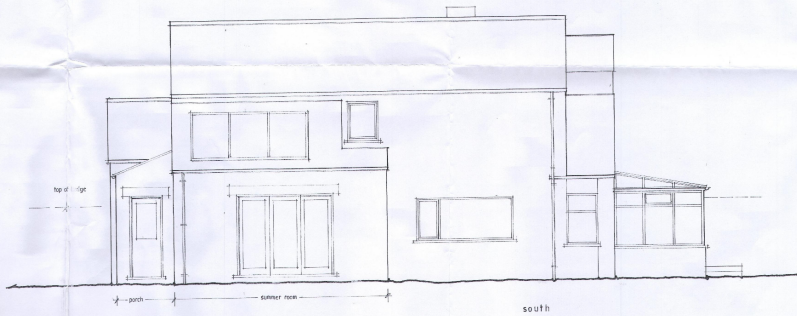

top of hedge

south

summer room

south

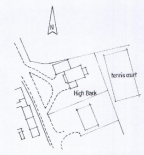

site plan  
proposed

scale 1:1250

RYEDALE

08 AUG 2017

DEVELOPMENT  
MANAGEMENT

PAUL ELM DipTP MRTPI  
Chartered Town Planner

Job Title Alterations to High Bank High Street Mombhton for Mr S Griley	
Drawing Title Existing details	
Scale 1:50	Date June 2017
Ref R 2283	Dep No 01
Revisions	
PAUL ELM DipTP MRTPI Chartered Town Planner	